

Fan It, Janet

As recorded by the Maynard Ferguson Band on "Message from Newport"

Tenor Saxophone 1 (Solo)

Composed and arranged by Don Sebesky

Edited by Robert Curnow

FAST SWING

$\text{♩} = 220$

8

9

Solo w/trb.

17

25

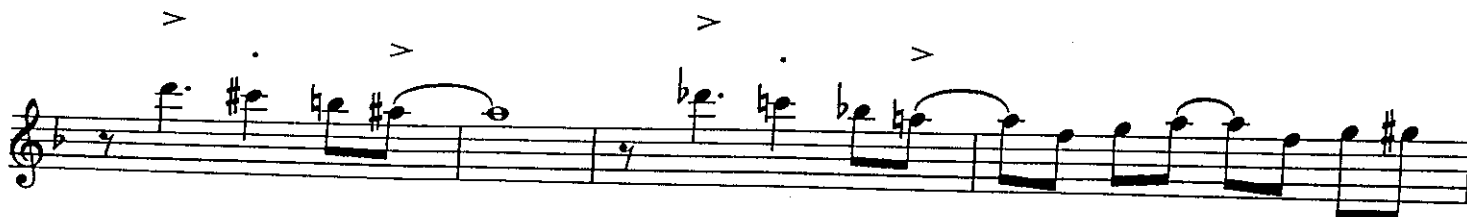
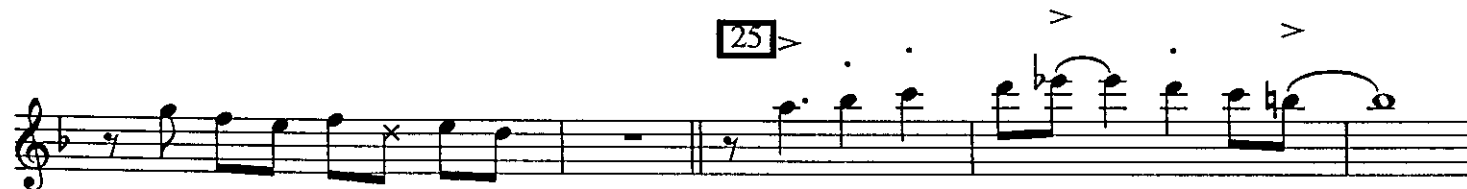

Fan It, Janet

As recorded by the Maynard Ferguson Band on "Message from Newport"

Tenor Saxophone 1 (Solo)

Composed and arranged by Don Sebesky

Edited by Robert Curnow

FAST SWING

$\text{♩} = 220$

9

Solo w/trb.

8

17

25

65

73

85

101

109

TURN PAGE

65

73

85

101

109

TURN PAGE

135

143

SOLO

Chord progression for measures 143-148. The notation shows a sequence of chords: Gmi7, C7, F, Ema7, Bb7, and Eb. The notes are represented by diagonal lines on a staff.

151

w/trb.

165

135

ff

143 SOLO

Gmi7 C7 F Ema7 Bb7 Eb

151 w/trb.

f

165

mf

p

Fan It, Janet

As recorded by the Maynard Ferguson Band on "Message from Newport"

Baritone Saxophone

Composed and arranged by Don Sebesky

Edited by Robert Curnow

FAST SWING

$\text{♩} = 220$

- Measure 65: **f** (forte), **pp** (pianissimo)
- Measure 73: **sfz** (sforzando), **mp** (mezzo-piano)
- Measure 85: **f** (forte), **ff** (fortissimo), **mp** (mezzo-piano), **f** (forte)
- Measure 101: **mp** (mezzo-piano), **f** (forte), **ff** (fortissimo)
- Measure 109: **sfz** (sforzando)

Articulations include accents (>) and slurs. Fingerings are indicated by numbers 5, 6, and 7. A double bar line is present at the end of measure 109.

TURN PAGE

Fan It, Janet

As recorded by the Maynard Ferguson Band on "Message from Newport"

Alto Saxophone 1

Composed and arranged by Don Sebesky
Edited by Robert Curnow

FAST SWING
♩ = 220

TURN PAGE

Fan It, Janet

As recorded by the Maynard Ferguson Band on "Message from Newport"

Alto Saxophone 2 (Optional)

Composed and arranged by Don Sebesky

Edited by Robert Curnow

FAST SWING

$\text{♩} = 220$

TURN PAGE

Fan It, Janet

As recorded by the Maynard Ferguson Band on "Message from Newport"

Trumpet 1

Composed and arranged by Don Sebesky
Edited by Robert Curnow

FAST SWING
♩ = 220

8 9 17 25 33 41 49 57

to cup 2 8 Cup Mute

sfz *f* *mf* *ff*

65 > to open 6 Open > 73 >

sfz *mf*

2

f

85 > > > > >

mp *f* *mp* *f*

3 7 *ff* *ff*

101 8 14 109

TURN PAGE

Fan It, Janet

As recorded by the Maynard Ferguson Band on "Message from Newport"

Trumpet 2

Composed and arranged by Don Sebesky

Edited by Robert Currow

FAST SWING
♩ = 220

8 9 7 17 7 25 33 41 49 57 Cup Mute 2 8 mf

127

135

143

151

165

Fan It, Janet

As recorded by the Maynard Ferguson Band on "Message from Newport"

Trumpet 3

Composed and arranged by Don Sebesky

Edited by Robert Curnow

FAST SWING

$\text{♩} = 220$

65 *>* to open 6 Open *>*
sfz

73 *mf* 2

f ^ ^

85 *mp* *f* *mp* *f*

ff 3

7 8 13 *ff* 101 109

TURN PAGE

Fan It, Janet

As recorded by the Maynard Ferguson Band on "Message from Newport"

Trumpet 4 (Optional)

Composed and arranged by Don Sebesky

Edited by Robert Curnow

FAST SWING
♩ = 220

8 9 7 17 7

25 33

41

49 57

to cup 2 8 Cup Mute

sfz *f* *mf* *sfz* *ff* *mf*

TURN PAGE

127

135

143

151

165

Fan It, Janet

As recorded by the Maynard Ferguson Band on "Message from Newport"

Trombone 1 (Solo)

Composed and arranged by Don Sebesky

Edited by Robert Curnow

FAST SWING

$\text{♩} = 220$

9

Solo w/tn.sax

17

25

33

TURN PAGE

143

2

SOLO

E^bma⁷

A⁷

Dma⁷

151

D^bma⁷

f

165

2

mf

p

mf

Fan It, Janet - Trombone 1

Fmi⁶ G⁷ Cmi Cmi⁷ F⁷ Fmi⁷ B^{b7} E^bma⁷ E^{b7}

A^bma⁷ G⁷ Cmi⁷ C⁷ F⁷ B^{b7} E^bma⁷ E^{b7}

A^{b7} G⁷ Cmi Cmi⁷ Dmi⁷ E^bmi⁷ F⁷

2 8 8

127 135

TURN PAGE

Fan It, Janet

As recorded by the Maynard Ferguson Band on "Message from Newport"

Trombone 2

Composed and arranged by Don Sebesky

Edited by Robert Cumow

FAST SWING

$\text{♩} = 220$

65

>

>

73

mp

85

mp

f

mp

f

ff

mf

101

109

ff

sfz

TURN PAGE

Fan It, Janet

As recorded by the Maynard Ferguson Band on "Message from Newport"

Trombone 3

Composed and arranged by Don Sebesky

Edited by Robert Cumow

FAST SWING

$\text{♩} = 220$

65 >

73

85

101

109

TURN PAGE

Fan It, Janet

As recorded by the Maynard Ferguson Band on "Message from Newport"

Trombone 4 (Optional)

Composed and arranged by Don Sebesky

Edited by Robert Curnow

FAST SWING

$\text{♩} = 220$

8 9 7 17 7

f *sfz* *f*

25 33

mf *sfz* *sfz*

41 49

ff *mp*

65

6

73

sfz *mp*

85

f *mp* *f*

mp *f* *ff*

101

mf *ff*

7 7

109

sfz

12

TURN PAGE

Fan It, Janet

As recorded by the Maynard Ferguson Band on "Message from Newport"

Piano (Solo)

Composed and arranged by Don Sebesky

Edited by Robert Curnow

FAST SWING

♩ = 220 SOLO

Cmi7 A^b9 G7 Cmi C7 Fmi7 B^b7 E^bma7

mf

9

A^bma7 A^b9 G7 Cmi Fmi⁶ G7 Cmi Cmi7 F7

17

Fmi7 B^b7 E^bma7 E^b7 A^b6 A^b7 G+7 Cmi Dmi7 G7(b9)

Cmi Cmi7 F7 Fmi7 B^b7 E^b7 A^bma7 A^b7 G7 E^bma7 Fmi7 F#mi7

25

Gmi7 D^b7 C7 Fma7 B7 Ema7 B^b7

33

E^bma7 A^bma7 D^bma7 G7 Cmi7 Ami⁶ A^b7 G7 Cmi7

f

41

F7 F#mi7 Fmi7 Bb7 Ebma7 Eb7 Ab7 G7 C7 F9

mf

Bb7 Ebma7 Abma7 Db9 Cmi6 Abma7 Db7 G7 Cmi

ff

49

2 Cmi Fmi6 G7 Cmi Cmi7 F7 Fmi7 Bb7

mf

57

Ebma7 Abma7 Ab7 G7 Cmi Fmi6 G7(b9) Cmi Cmi7

65

F7 Fmi7 Bb7 Ebma7 Ab7 G7(b9) Cmi7 F#mi7 Gmi7

f mf

C7 Fma7 F#mi7 B7 Ema7 Fmi7 Bb7 Ebma7

73

Dmi7 G7(b9) Cmi7 Fmi6 G7 Cmi Cmi7 F7 Fmi7 Bb7

Ebma7 Eb7 Cmi6 Ab7 G7 Cmi7 F9 Fmi7 G7 Cmi7 G7

f

85

Cmi⁶ Fmi⁷ B^{b7} E^bma⁷ Cmi⁷ Fmi⁶ D^{b7} Cmi⁷ Fmi⁷ F[#]o⁷ Eo⁷ Fmi⁷ B^{b7}

mp < *f mp* < *f* ————— *ff* *mf*

E^bma⁷ E^{b7} A^{b7} G⁷ Cmi⁶ Fmi⁶ G⁷ Cmi⁶ Cmi⁷

101

F⁷ Fmi⁷ B^{b7} E^bma⁷ E^{b7} A^bma⁷ G⁷ Cmi Cmi⁷ Gmi⁷

ff *mf*

C⁷ Fma⁷ B⁷ Ema⁷ Fmi⁷ B^{b7} E^bma⁷

109

D^{b9} Cmi⁶ Fmi⁶ G⁷ Cmi Cmi⁷ F⁷ Fmi⁷ B^{b7}

E^bma⁷ E^{b7} A^bma⁷ G⁷ Cmi⁷ C⁷ F⁷ B^{b7} E^bma⁷ E^{b7}

A^{b7} G⁷ Cmi Cmi⁷ Dmi⁷ E^bmi⁷ F⁷

127

F⁷ B^bma⁹ C[#]mi⁷ Cmi⁷ F⁷ B^bma⁹ Fmi⁷ B^{b9} E^bmi⁷ A^{b7}

ff

135

D^bma⁷ G^bma⁷ Cmi⁷ C⁷ F^{sus} F⁷ B^bma⁹ Cmi⁷ F⁷ B^bma⁹ B^b7

143

E^bmi⁷ A^b7 D^bma⁷ G^b D^bmi⁷ Cmi⁷ B⁹ B^b6 Fmi⁷

mf

B^b7 E^bma⁷ A⁷ Dma⁷ A^b7 D^bma⁷

ff

151

Cmi⁷ B⁹ B^bmi E^bmi⁷ A^b7 Cmi⁷ F⁷ B^bmi B^bmi⁷ E^b7 E^bmi⁷ A^b7

mf

D^bma⁷ D^b7 G^b7 F⁷ B^b7 E^b7 A^b7 D^bma⁷ G^bma⁷

165

F⁷ B^bmi 2 G^bma⁷ G^b7 F⁷ B^bmi 2

mp

G^bma⁷ G^b7 F⁷ B^bmi B^bma⁹ B^bma⁷

p *mf*

Fan It, Janet

As recorded by the Maynard Ferguson Band on "Message from Newport"

Bass

Composed and arranged by Don Sebesky

Edited by Robert Curnow

FAST SWING

♩ = 220

Cmi7 A^b9 G7 Cmi C7 Fmi7 B^b7 E^bma7

mf

9

A^bma7 A^b9 G7 Cmi Fmi6 G7 Cmi Cmi7 F7

17

Fmi7 B^b7 E^bma7 E^b7 A^b6 A^b7 G+7 Cmi Dmi7 G7(b9)

Cmi Cmi7 F7 Fmi7 B^b7 E^b7 A^bma7 A^b7 G7 E^bma7 Fmi7 F#mi7

25

Gmi7 D^b7 C7 Fma7 B7 Ema7 B^b7

33

E^bma7 A^bma7 D^bma7 G7 Cmi7 Ami6 A^b7 G7 Cmi7

f

41

F7 F#mi7 Fmi7 Bb7 Ebma7 Eb7 Ab7 G7 C7 F9

mf

Bb7 Ebma7 Abma7 Db9 Cmi6 Abma7 Db7 G7 Cmi

ff

49

2 Cmi Fmi6 G7 Cmi Cmi7 F7 Fmi7 Bb7

mf

57

Ebma7 Abma7 Ab7 G7 Cmi Fmi6 G7(b9) Cmi Cmi7

65

F7 Fmi7 Bb7 Ebma7 Ab7 G7(b9) Cmi7 F#mi7 Gmi7

f mf

C7 Fma7 F#mi7 B7 Ema7 Fmi7 Bb7 Ebma7

73

Dmi7 G7(b9) Cmi7 Fmi6 G7 Cmi Cmi7 F7 Fmi7 Bb7

Ebma7 Eb7 Cmi6 Ab7 G7 Cmi7 F9 Fmi7 G7 Cmi7 G7

f

85

Cmi⁶ Fmi⁷ B^{b7} E^bma⁷ Cmi⁷ Fmi⁶ D^{b7} Cmi⁷ Fmi⁷ F[#]o⁷ Eo⁷ Fmi⁷ B^{b7}

mp < *f mp* < *f* ————— *ff* *mf*

E^bma⁷ E^{b7} A^{b7} G⁷ Cmi⁶ Fmi⁶ G⁷ Cmi⁶ Cmi⁷

101

F⁷ Fmi⁷ B^{b7} E^bma⁷ E^{b7} A^bma⁷ G⁷ Cmi Cmi⁷ Gmi⁷

ff *mf*

C⁷ Fma⁷ B⁷ Ema⁷ Fmi⁷ B^{b7} E^bma⁷

109

D^{b9} Cmi⁶ Fmi⁶ G⁷ Cmi Cmi⁷ F⁷ Fmi⁷ B^{b7}

E^bma⁷ E^{b7} A^bma⁷ G⁷ Cmi⁷ C⁷ F⁷ B^{b7} E^bma⁷ E^{b7}

A^{b7} G⁷ Cmi Cmi⁷ F⁷

ff

127

B^bma⁹ C[#]mi⁷ Cmi⁷ F⁷ B^bma⁹ Fmi⁷ B^{b9} E^bmi⁷ A^{b7}

135

D^bma⁷ G^bma⁷ Cmi⁷ C⁷ F_{sus} F⁷ B^bma⁹ Cmi⁷ F⁷ B^bma⁹ B^b7

143

E^bmi⁷ A^b7 D^bma⁷ G^b D^bmi⁷ Cmi⁷ B⁹ B^b6 Fmi⁷

mf

B^b7 E^bma⁷ A⁷ Dma⁷ A^b7 D^bma⁷

ff

151

Cmi⁷ B⁹ B^bmi Cmi⁷ F⁷ B^bmi B^bmi⁷ E^b7 E^bmi⁷ A^b7

mf

D^bma⁷ D^b7 G^b7 F⁷ B^b7 E^b7 A^b7 D^bma⁷ G^bma⁷

165

F⁷ B^bmi 2 G^bma⁷ G^b7 F⁷ B^bmi 2

mp

G^bma⁷ G^b7 F⁷ B^bmi

p

mf

Fan It, Janet

As recorded by the Maynard Ferguson Band on "Message from Newport"

Drums

Composed and arranged by Don Sebesky

Edited by Robert Curnow

FAST SWING

$\text{♩} = 220$

Swing time w/sticks

9

(melody)

17

25

33

41

49 (T.Sax solo)

ff *mf*

57 (Tpt. b.g.)

mf

65

setup

f *mf*

73

mf

f

85

mp *f* *mp* *f*

(Trb. solo)

ff *mf*

101

setup

ff *mf*

109

127 Full Band

135

143

151

(saxes)

mf

Solo

165

dim. *mp* Solo dim.

p Solo